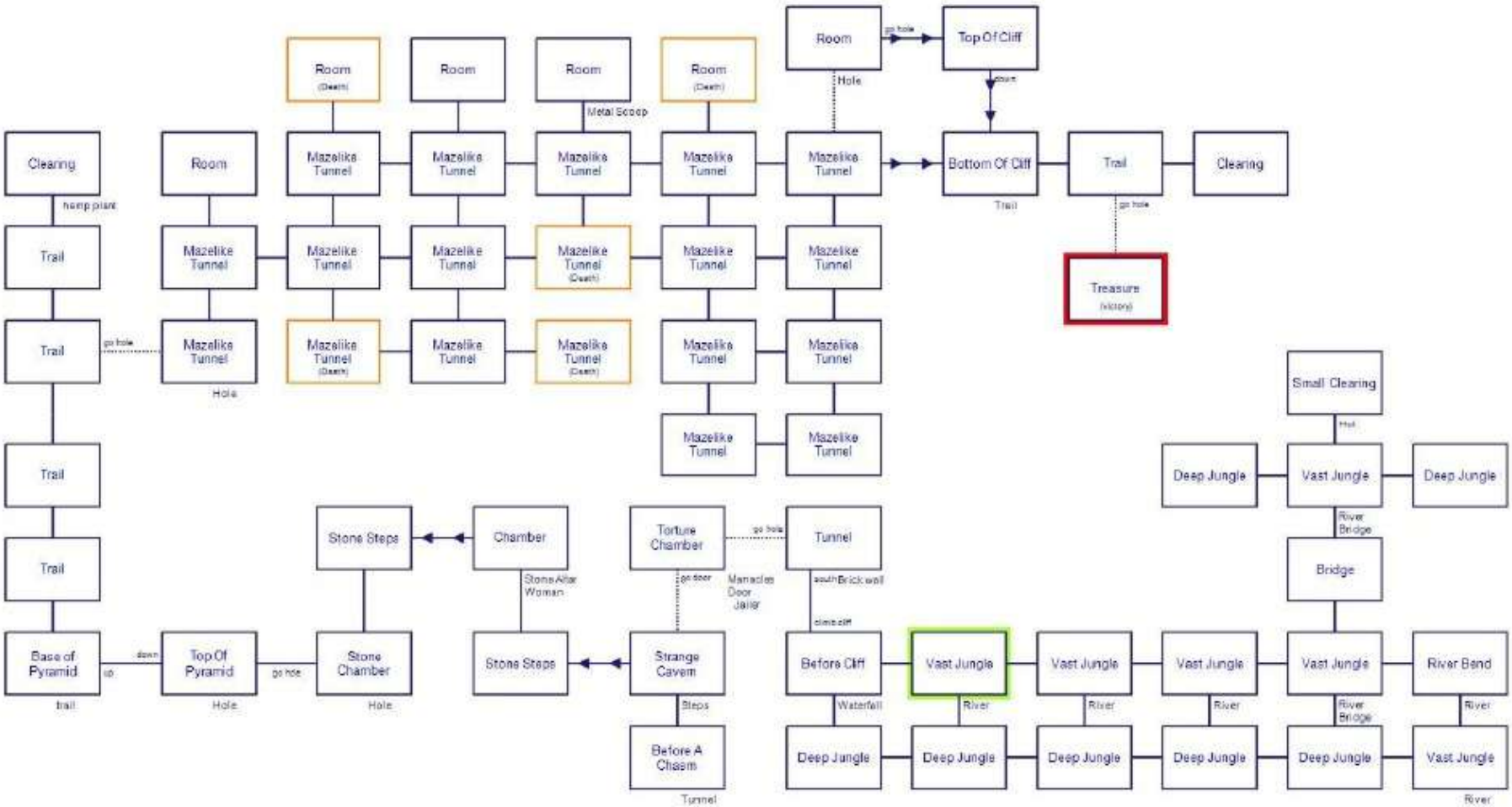Treasure of the Aztecs